

5 YEAR BRIEF FOLLOWED

NEW 4 FT CHILLED MOD ADDED

ADJOINING PROPERTY

ADJOINING PROPERTY

HALF HEIGHT (1400 MM) DUE TO STAIR CASE RUNNING ABOVE

INSTALL NEW MODS SPINE TO MATCH NEW MODS

PHASE 3 APPROVED ON 28.04.2010

Planning Brief	Equipment To Be Installed
Tobacco Gantry	Existing Tobacco Gantry
Heroic Produce	New 570 Shallow Base
News & Magazines	New 570 Base Shelving
Checkout Walls	Existing Tilt Wall
Flowers	New 3 Bucket
Heroic Bakery	No Bake Off
New Refrigeration	New 4 ft Case
New Storage	New Storage added
Refresh Cash Office	Yes
Refresh Staff Room	Yes
Refresh WC	Yes
Ice Cream	New 3 Tier Ice Cream with 1800 High Shelving
New Ladder Racks	2 No New
Queueing system	Single ft Queue System
Tills	Existing Tills Maintained
Till Fronts	Shallow Base (Whingles)
Till Area	Refresh Existing Till Area
Self Scan checkouts	No Self Scan
Lottery Terminal	Existing Lotto to Front
Frozen Food	Existing Frozen Freezer
Cards Fixture	Existing Ladder Rack
Community Board	Yes Installed
Adverts Board	Yes Installed
New BWS	Existing BWS cases
Chilled Produce	New 4 ft Case
Meat & Poultry	Check H&P Temp of Case
ATM Door	Existing Location
Events Fixture	Existing resited
Goal Posts	Not Installed

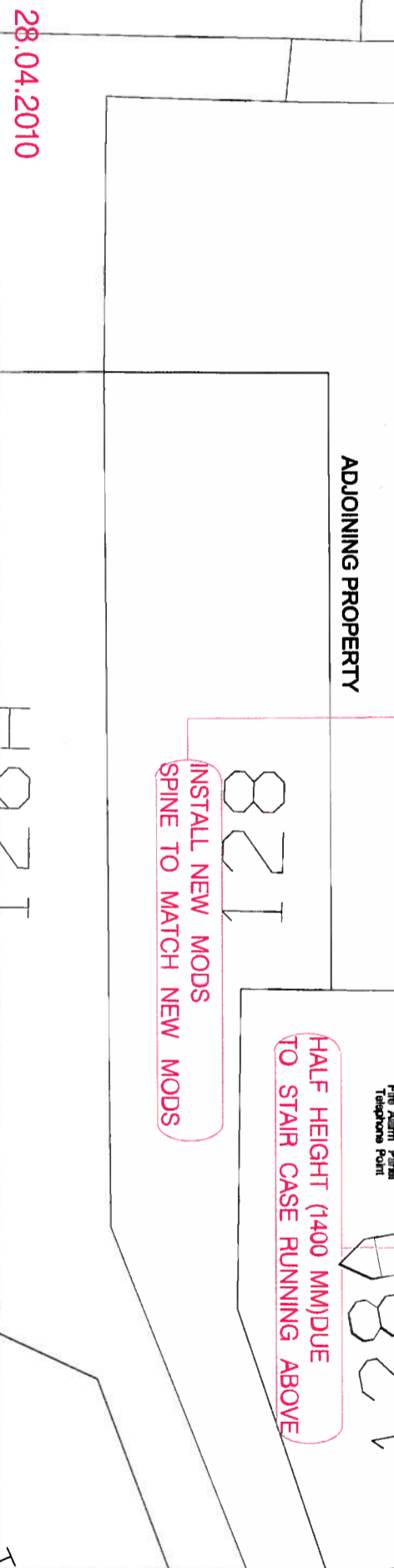
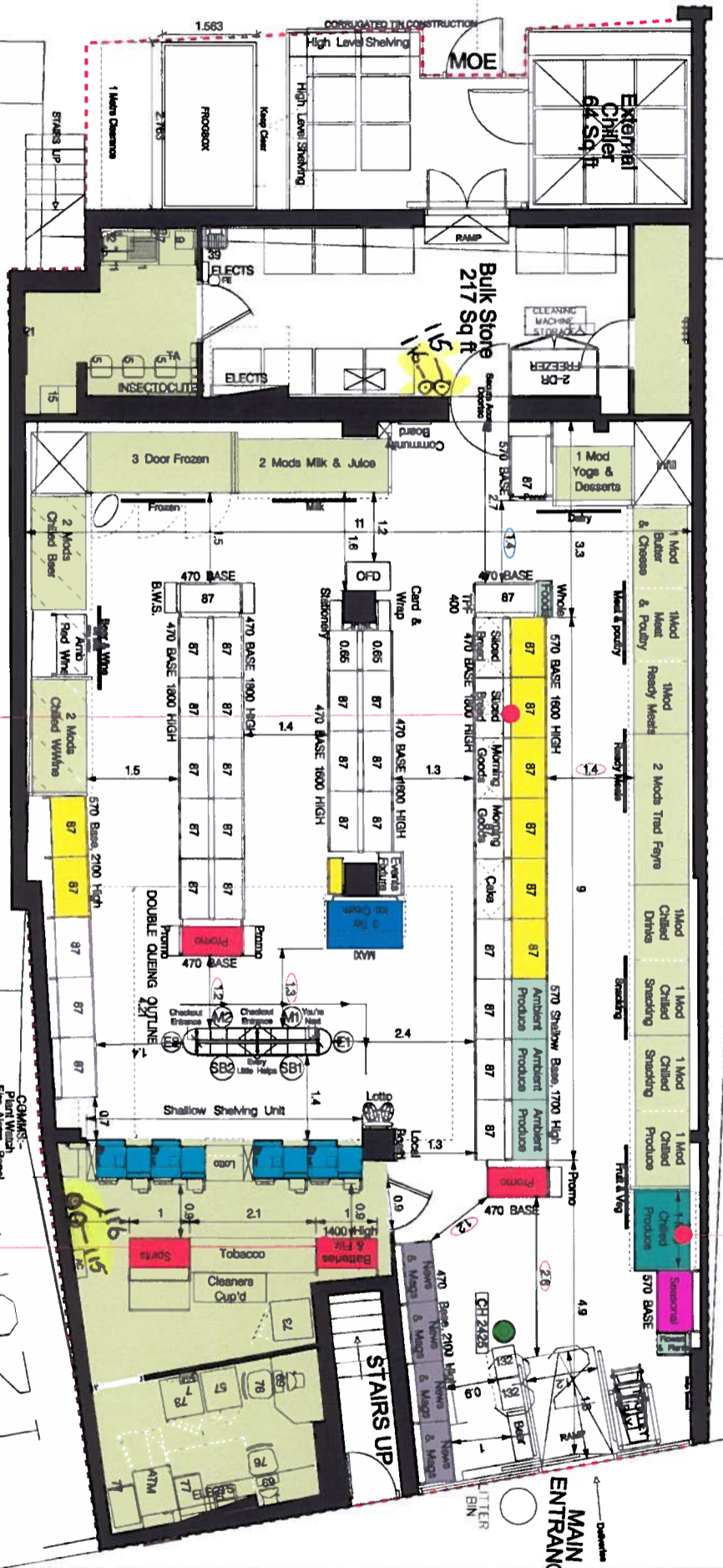

REV.	AMENDMENTS	DATE	REV.	AMENDMENTS	DATE	DRAWING NO.	ISSUE	PROJECT	DESCRIPTION
A	SUNCEED T.M. N.F. PHASE 3 UNROUT PROPOSED FORMAT DEVIATION APPROVED ON 15.03.2010 PHASE 3 APPROVED ON 28.04.2010	02.02.10				5080GAG1A.dgn	A	5080 Central Dv Bpool	PROPOSED RETAIL LAYOUT
						5080FG1A.dgn;5080B81A.dgn			

SCALE	DATE	PLANNER
1:100 @A3	06.05.2010	Bhavana

CLUSTER	EXISTING	PROPOSED	DIFFERENCE
Store Areas	1,695	1,720	25
Net Sales Area	2,668	2,668	0
Gross Building	64	64	0
Net to Gross Ratio	0	0	0
Yield	5.8	5.5	(0)
Linear Ft	294	314	19
Ladder Racks	10	9	(1)
Mod count	69.8	75.75	6

CLUSTER	EXISTING	PROPOSED	DIFFERENCE
Net Sales Area	1,695	1,720	25
Gross Building	2,668	2,668	0
Net to Gross Ratio	64	64	0
Yield	5.8	5.5	(0)
Linear Ft	294	314	19
Ladder Racks	10	9	(1)
Mod count	69.8	75.75	6

CLUSTER	EXISTING	PROPOSED	DIFFERENCE
Net Sales Area	1,695	1,720	25
Gross Building	2,668	2,668	0
Net to Gross Ratio	64	64	0
Yield	5.8	5.5	(0)
Linear Ft	294	314	19
Ladder Racks	10	9	(1)
Mod count	69.8	75.75	6



TESCO STORES LIMITED
EXPRESS GROUP
P.O. BOX 400 CIRRUS BUILDING, SHIRE PARK
WELWYN GARDEN CITY, HERTS, AL7 1AB
TELEPHONE: 01707 450100
FAX: 01707 450101
E-MAIL: retail@tesco.com
© 2010 TESCO STORES LIMITED